

BEYOND

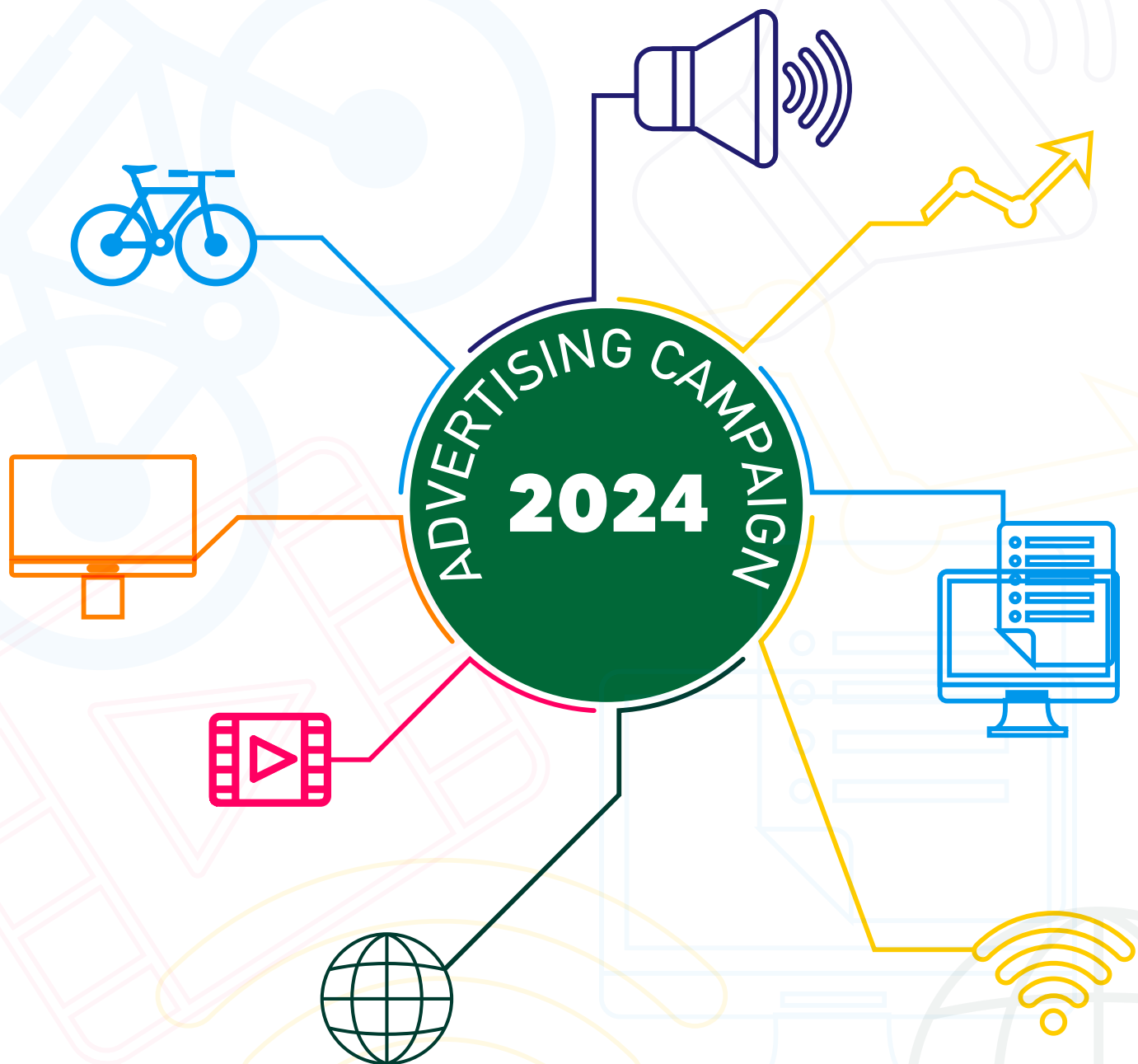

THESSALONIKI INTERNATIONAL EXHIBITION CENTER

Outdoor Commercial Advertising

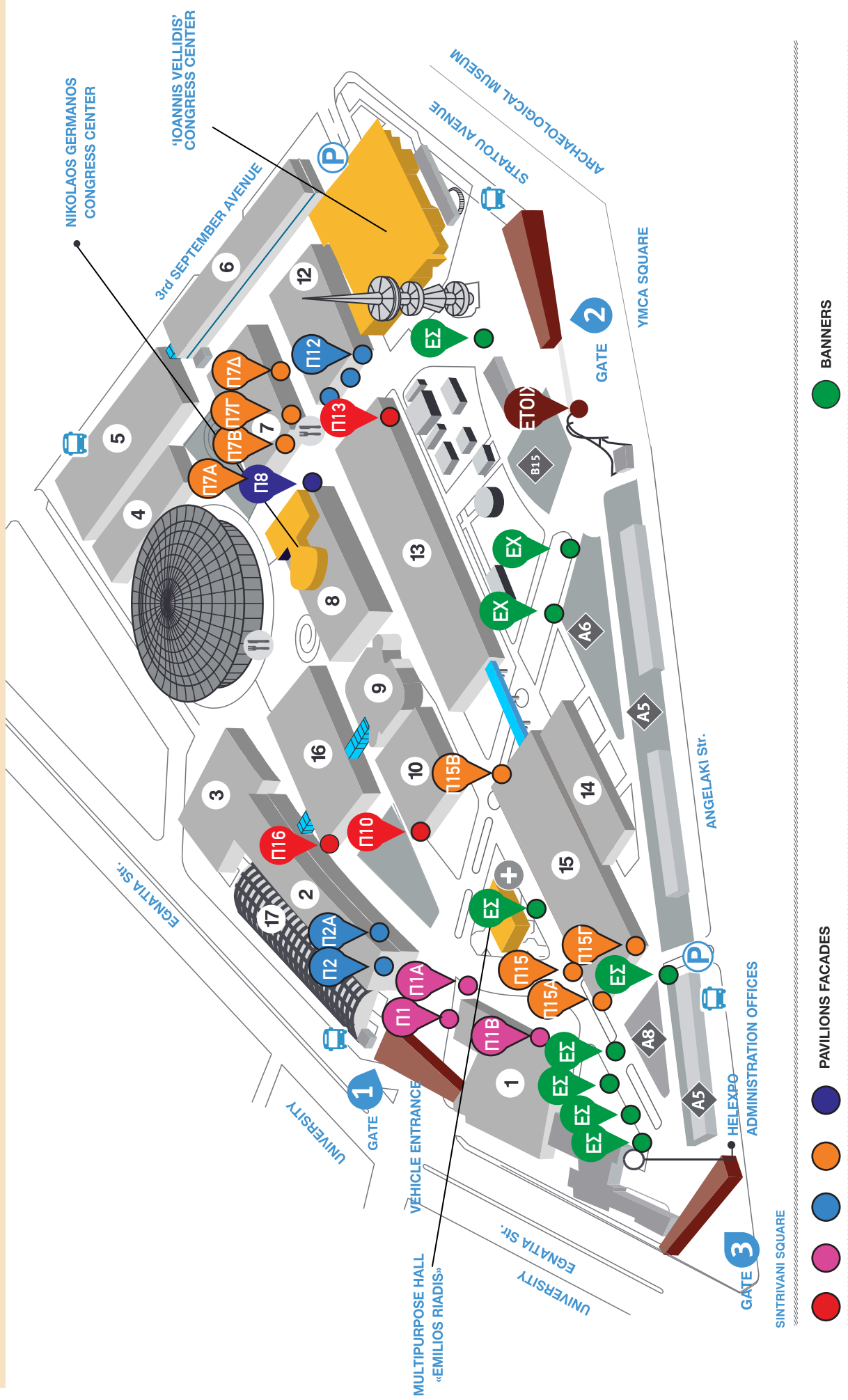

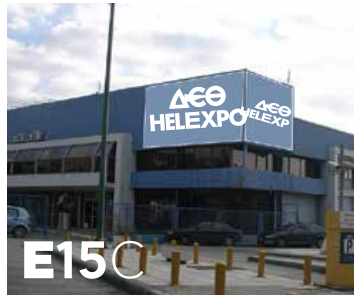
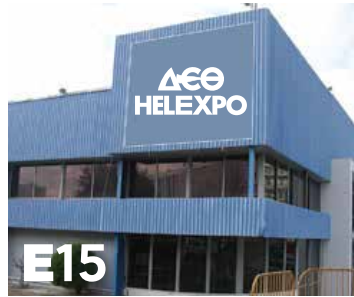
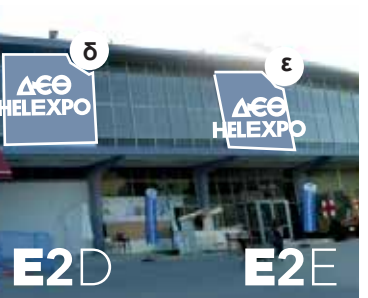
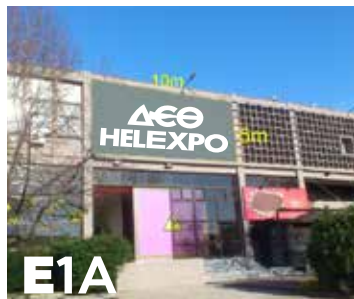

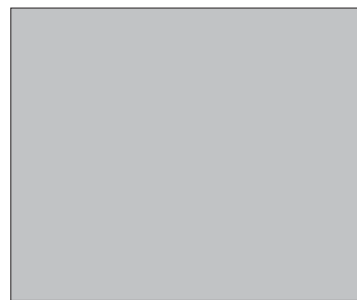
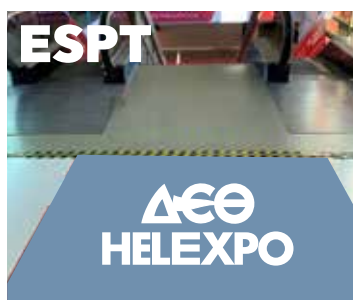



OUTDOOR PROMOTION SITES

PAVILION FACADES

	Code	Cost/Space	Selection
Pavilion 1 facade /Goods entrance, using Vinyl Banner material.	E1	6.000,00 €	<input type="checkbox"/>
Pavilion 1 facade facing Pav. 15 / Banner Vinyl material; can be split into two halves, each one costing half the price. Dimensions (Width x Height): 10.00m x 5.00m	E1A	6.600,00 €	<input type="checkbox"/>
Pavilion facade 1 (corner) / Banner Vinyl material. 2 pieces; dimensions: (Width x Height), each: 6.00m x 7.85m x 2.00m.	E1B	6.600,00 €	<input type="checkbox"/>
Pavilion 2 facade / Goods entrance, using Vinyl Banner material.(W x H): 4.00m x 15.00m	E2	5.500,00 €	<input type="checkbox"/>
Pavilion 2 facade / Facing Pav. 16, Banner Vinyl material. (W x H): 15.00m x 4.00m	E2A	2.750,00 €	<input type="checkbox"/>
Pavilion 2 side facade facing Pav. 16 / Banner Vinyl. (W x H): 4.70M x 4.90m	E2B	2.000,00 €	<input type="checkbox"/>
Pavilion 2 side facade facing Pav. 16 /Banner Vinyl. (W x H): 4.70m x 4.90m	E2C	2.000,00 €	<input type="checkbox"/>
Pavilion 2 side facade facing Pav. 16 /Banner Vinyl. (W x H):4.70m x 4.90m	E2D	2.000,00 €	<input type="checkbox"/>
Pavilion 2 side facade facing Pav. 16 /Banner Vinyl. (W x H): 4.70m x 4.90m	E2E	2.000,00 €	<input type="checkbox"/>
Pavilion 7 facade facing Pav. 4 / Banner Vinyl. (W x H): 11,00 m X 1,40 m	E7A	1.000,00 €	<input type="checkbox"/>
Pavilion 7 facade facing Pav. 4 / Banner Vinyl. (W x H):11,00 m X 1,40 m	E7B	1.000,00 €	<input type="checkbox"/>
Pavilion 7 facade facing Pav. 4 / Banner Vinyl. (W x H): 11,00 m X 1,40 m	E7C	1.000,00 €	<input type="checkbox"/>
Pavilion 7 facade facing Pav. 12 / Banner Vinyl. (W x H): 11,00 m X 1,40 m	E7D	1.000,00 €	<input type="checkbox"/>
Pavilion 7 side facade facing Pav. 4 / Banner Vinyl. (W x H): 5.00m x 7.00m	E7E	2.400,00 €	<input type="checkbox"/>
Pavilion 7 side facade facing Pav. 4 / Banner Vinyl. (W x H): 5.00m x 7.00m	E7F	2.400,00 €	<input type="checkbox"/>
Pavilion 7 side facade facing Pav. 4 / Banner Vinyl. (W x H): 5.00m x 7.00m	E7G	2.400,00 €	<input type="checkbox"/>
Pavilion 7 side facade facing Pav. 4 / Banner Vinyl. (W x H): 5.00m x 7.00m	E7I	2.400,00 €	<input type="checkbox"/>
Pavilion 7 side facade facing Pav. 4 / Banner Vinyl. (W x H): 5.00m x 7.00m	E7H	2.400,00 €	<input type="checkbox"/>
Pavilion 7 side facade, 2nd level, facing Pavilion 12 / Banner Vinyl. (W x H):4.10m x 2.70m	E7J	1.650,00 €	<input type="checkbox"/>
Pavilion 7 side facade facing Pav. 12 /Banner Vinyl. (W x H):4.10m x 2.70m	E7K	1.650,00 €	<input type="checkbox"/>
Pavilion 7 side facade facing Pav. 12 /Banner Vinyl. (W x H): 5.00m x 7.00m	E7L	2.400,00 €	<input type="checkbox"/>
Pavilion 7 side facade facing Pav. 12 /Banner Vinyl. (W x H): 5.00m x 7.00m	E7M	2.400,00 €	<input type="checkbox"/>
Pavilion 7 side facade facing Pav. 12 /Banner Vinyl. (W x H): 5.00m x 7.00m	E7N	2.400,00 €	<input type="checkbox"/>
Pavilion 7 side facade facing Pav. 12 /Banner Vinyl. (W x H): 5.00m x 7.00m	E7O	2.400,00 €	<input type="checkbox"/>
Pavilion 8 facade / Banner sign, Banner Vinyl. (W x H): 6.00m x 3.00m	E8	1.300,00 €	<input type="checkbox"/>
Pavilion 8 facade / Banner Vinyl. (W x H): 6.00m x 3.00m	E8A	1.300,00 €	<input type="checkbox"/>
Pavilion 10 facade / Banner Vinyl. (Height x Width): 5.00m x 5.00m	E10	1.650,00 €	<input type="checkbox"/>
Pavilion 10 side facade facing Pav. 2 / Banner Vinyl. (W x H): 7.00m x 3.00m	E10A	1.650,00 €	<input type="checkbox"/>
Pavilion 10 side facade facing Pav. 2 / Banner Vinyl. (W x H): 7.00m x 3.00m	E10B	1.650,00 €	<input type="checkbox"/>
Pavilion 12 facade / Banner Vinyl. Dimensions (Width x Height): 4.00m x 3.70m	E12A	1.100,00 €	<input type="checkbox"/>
Pavilion 12 facade / Banner Vinyl. (W x H): 4.00m x 3.70m	E12B	1.100,00 €	<input type="checkbox"/>
Pavilion 12 facade /Banner Vinyl. (W x H): 4.00m x 3.70m	E12C	1.100,00 €	<input type="checkbox"/>
Pavilion 13 facade Facing former Sugar industry building / (W x H): 5.50m x 4.30m	E13	1.500,00 €	<input type="checkbox"/>
Pavilion 13 façade, Banner vinyl, (W6,00 X H3,00)	E13A	3.000,00 €	<input type="checkbox"/>



OUTDOOR PROMOTION SITES

ΠΡΟΣΘΕΣΕΙΣ ΠΕΡΙΠΤΕΡΩΝ

ΛΑΒΑΡΑ

	Code	Cost/Space	Selection
Pavilion 15 facade, facing north to Syntrivani Sq./ Banner Vinyl. (W x H): 5.50m x 4.30m	E15A	2.300,00 €	<input type="checkbox"/>
Pavilion 15 facade/ Facing Pav. 2 / Banner Vinyl. (Width x Height): 5.50m x 4.30m	E15	2.200,00 €	<input type="checkbox"/>
Pav 15 south corner facade / Banner Vinyl. (Hx W: 9.00m x 2.70m + 5.80 x 2.70m	E15B	2.200,00 €	<input type="checkbox"/>
Pav 15 West corner facade / Banner Vinyl. (W x H): (5.50m x 3.00m + 5.50m x 3.00m	E15C	2.200,00 €	<input type="checkbox"/>
Pavilion 15 façade, Banner vinyl, Dim. (W6,00 X H3,00)	E15D	2.200,00 €	<input type="checkbox"/>
Pavilion 15 façade, Banner vinyl, Dim. (W6,00 X H3,00)	E15E	2.200,00 €	<input type="checkbox"/>
Pavilion 16 facade / Banner Vinyl. Dimensions (Width x Height): 5.00m x 2.70m	E16	1.650,00 €	<input type="checkbox"/>
Pavilion 16 facade / Banner Vinyl. Dimensions (Width x Height): 5.00m x 2.70m	E16A	1.650,00 €	<input type="checkbox"/>
Pavilion 16 facade/ Banner Vinyl. Dimensions (Width x Height): 5.00m x 2.70m	E16B	1.650,00 €	<input type="checkbox"/>
Interior Banner, in the connecting corridor of Pavilions 13-15 (W5,00 X H1,50)	ESS13	3.300,00 €	<input type="checkbox"/>
Interior Banner, in the connecting corridor of Pavilions 13-15 (W4,00 X H0,80)	ESS13A	2.750,00 €	<input type="checkbox"/>
Carpet made of vinyl or plastic. Available 4 places	EC	550,00 €	<input type="checkbox"/>
Handrail of escalator covered with sticker	EKS	2.750,00 €	<input type="checkbox"/>
Banner in the corridor of Pavilions 13-15. 2 pieces (W3,45 X H2,45)	ESP	2.750,00 €	<input type="checkbox"/>
Banner on the corridor outside of YMCA Gate. (W X H): 5,20 X3.	EKX	6.600,00 €	<input type="checkbox"/>
Banner on the cooper inside at the Emporiou Gate. (W X H): 4,00 X 15,00.	EPXE	5.500,00 €	<input type="checkbox"/>
Banner on the cooper inside at the Sintrivaniou Gate. (W X H): 4,00 X 15,00.	EPXS	5.500,00 €	<input type="checkbox"/>
Banner YMCA Gate (W5,45 X H2,50)	EX	1.850,00 €	<input type="checkbox"/>
YMCA entrance / two, double-sided banners hanging from lamppost.	EXA	1.300,00 €	<input type="checkbox"/>
YMCA entrance / two, double-sided banners hanging from lamppost.	EXB	1.300,00 €	<input type="checkbox"/>
Syntrivani Square entrance / two, double-sided banners hanging from lamppost.	ESA	1.300,00 €	<input type="checkbox"/>
Syntrivani Square entrance / two, double-sided banners hanging from lamppost.	ESB	1.300,00 €	<input type="checkbox"/>
Syntrivani Square entrance / two, double-sided banners hanging from lamppost.	ESC	1.300,00 €	<input type="checkbox"/>
Syntrivani Square entrance / two, double-sided banners hanging from lamppost.	ESD	1.300,00 €	<input type="checkbox"/>
Syntrivani Square entrance / two, double-sided banners hanging from lamppost.	ESE	1.300,00 €	<input type="checkbox"/>
Banner on the internal side of Emptoiou Gate W15,00 X H4,00	ΕΣΣΤ	1.300,00 €	<input type="checkbox"/>
Banner on the internal side of Syntrivaniou Gate W15,00 X H4,00	EEA	1.300,00 €	<input type="checkbox"/>
Banner at the peristyle of YAMC Gate (W5,20 X H3,00)	EEB	1.300,00 €	<input type="checkbox"/>

All prices above are net, 24% VAT is added

COMPANY NAME

PERSON IN CHARGE

T. _____

MOBILE _____ E. _____

DATE _____

Signature



INFORMATION: KYRIAKOS TSANTEKIDIS, T. +302310 291274, M: +306932541575 - E:kt@helexpo.gr

ORDER FORM

RADIO ANNOUNCEMENTS - RADIO BOOTHS



PRICE LIST

1	FREE PROGRAMME FOR 30 SEC SPOT					
	Spots per day	Days of transmission	Number of spots	€ per spot	Total	Selection
				6.00		<input type="checkbox"/>

2	EXHIBITION PACKAGES FOR 10 30-SEC SPOTS			Total	Selection
	Spots per day of exhibition				
	10			405.00 €	<input type="checkbox"/>

Radio message produced by TIF-HELEXPO using client text 50.00 €

Mark the corresponding box of the advertisement you would like with a tick.

All prices above are net 24%, VAT is added

COMPANY NAME _____

PERSON IN CHARGE _____

T. _____

MOBILE _____ E. _____

DATE _____

Signature



INFORMATION: KYRIAKOS TSANTEKIDIS, T. +302310 291274, M: +306932541575 - E:kt@helexpo.gr

ORDER FORM

ADVERTISING IN THE EXHIBITORS' ELECTRONIC CATALOGUE

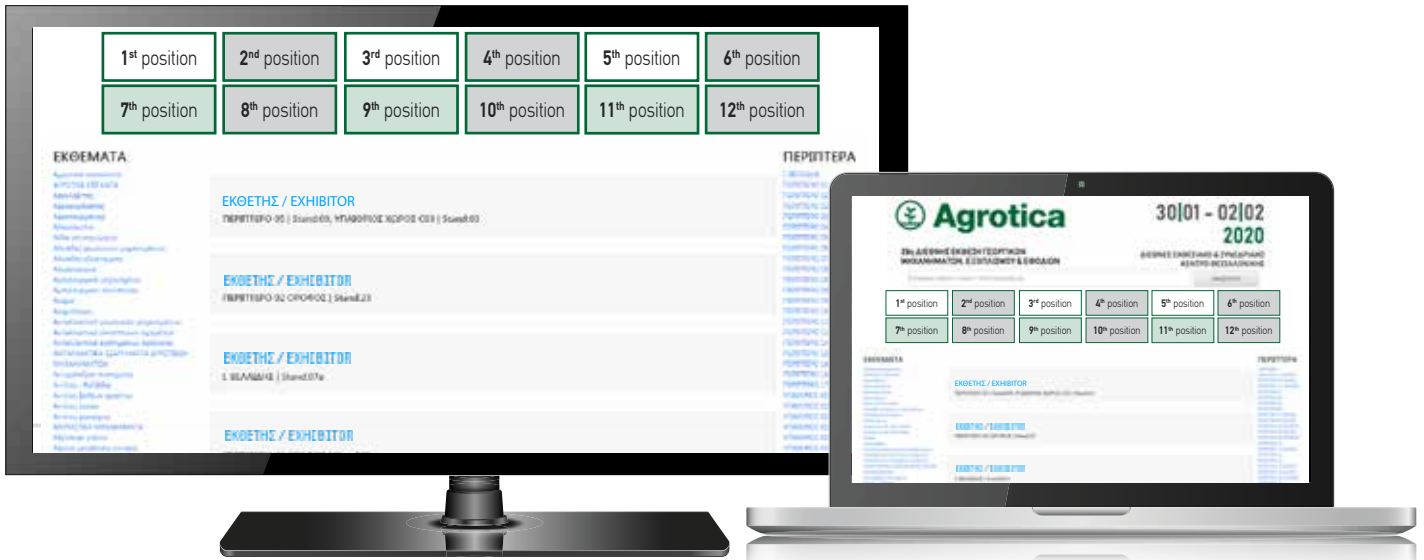

ADVERTISING - DESCRIPTION



- Twelve advertising positions

Places' dimensions:
160 X 125px image file.

For the insertion of advertisements, a file is required, in 300dpi PDF/EPS/TIFF/JPEG format.

Cost

Selection

900.00 € Per position	1 st position	<input type="checkbox"/>	7 th position	<input type="checkbox"/>
	2 nd position	<input type="checkbox"/>	8 th position	<input type="checkbox"/>
	3 rd position	<input type="checkbox"/>	9 th position	<input type="checkbox"/>
	4 th position	<input type="checkbox"/>	10 th position	<input type="checkbox"/>
	5 th position	<input type="checkbox"/>	11 th position	<input type="checkbox"/>
	6 th position	<input type="checkbox"/>	12 th position	<input type="checkbox"/>

Mark the corresponding box of the advertisement you would like with a tick.

All prices above are net 24%, VAT is added

COMPANY NAME

PERSON IN CHARGE

T. _____

MOBILE _____ E. _____

DATE _____

Signature



INFORMATION: KYRIAKOS TSANTEKIDIS, T. +302310 291274, M: +306932541575 - E:kt@helexpo.gr

ORDER FORM

ADVERTISING IN THE EXHIBITORS' ELECTRONIC PLATFORM

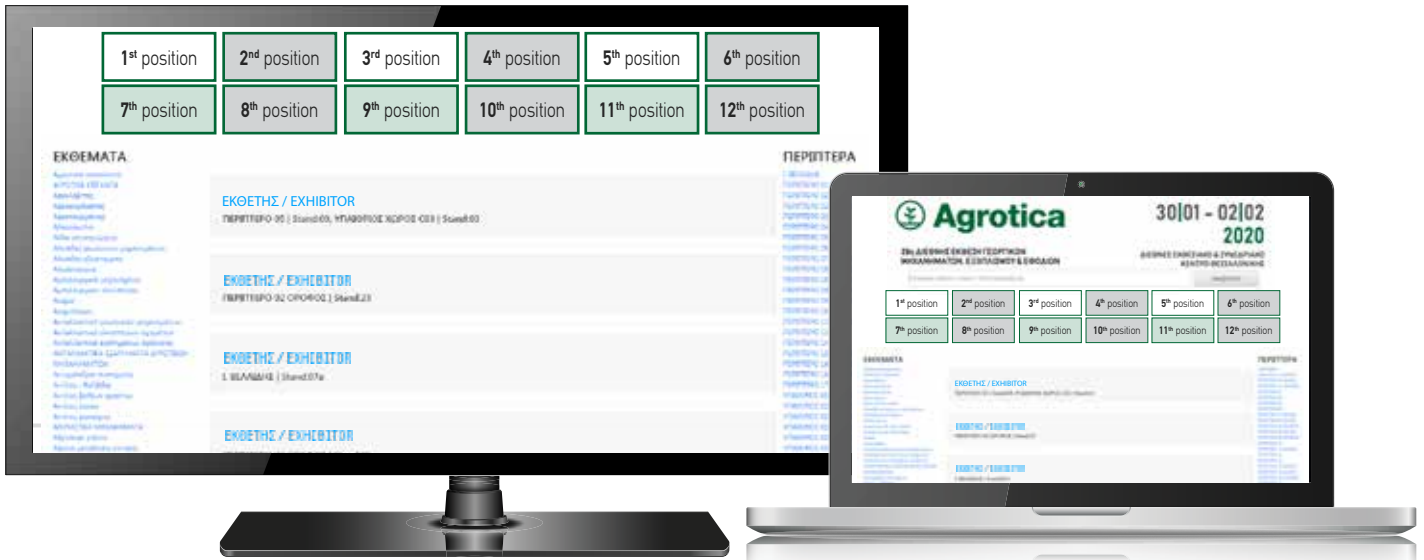

The electronic platform of exhibitors is used by those who are interesting to apply a form to participate in an Exhibition. Already exhibitors use the same platform to obtain their account and access services such as exhibitor cards etc.

ADVERTISING - DESCRIPTION

	Cost	Selection												
<ul style="list-style-type: none"> Twelve advertising positions <p>Places' dimensions: 160 X 125px image file.</p> <p>For the insertion of advertisements, a file is required, in 300dpi PDF/EPS/TIFF/JPEG format.</p>	<p>1,200.00 €</p> <p>Per position per year</p>	<table border="0"> <tr> <td>1st position <input type="checkbox"/></td> <td>7th position <input type="checkbox"/></td> </tr> <tr> <td>2nd position <input type="checkbox"/></td> <td>8th position <input type="checkbox"/></td> </tr> <tr> <td>3rd position <input type="checkbox"/></td> <td>9th position <input type="checkbox"/></td> </tr> <tr> <td>4th position <input type="checkbox"/></td> <td>10th position <input type="checkbox"/></td> </tr> <tr> <td>5th position <input type="checkbox"/></td> <td>11th position <input type="checkbox"/></td> </tr> <tr> <td>6th position <input type="checkbox"/></td> <td>12th position <input type="checkbox"/></td> </tr> </table>	1 st position <input type="checkbox"/>	7 th position <input type="checkbox"/>	2 nd position <input type="checkbox"/>	8 th position <input type="checkbox"/>	3 rd position <input type="checkbox"/>	9 th position <input type="checkbox"/>	4 th position <input type="checkbox"/>	10 th position <input type="checkbox"/>	5 th position <input type="checkbox"/>	11 th position <input type="checkbox"/>	6 th position <input type="checkbox"/>	12 th position <input type="checkbox"/>
1 st position <input type="checkbox"/>	7 th position <input type="checkbox"/>													
2 nd position <input type="checkbox"/>	8 th position <input type="checkbox"/>													
3 rd position <input type="checkbox"/>	9 th position <input type="checkbox"/>													
4 th position <input type="checkbox"/>	10 th position <input type="checkbox"/>													
5 th position <input type="checkbox"/>	11 th position <input type="checkbox"/>													
6 th position <input type="checkbox"/>	12 th position <input type="checkbox"/>													

Mark the corresponding box of the advertisement you would like with a tick.

All prices above are net 24%, VAT is added

COMPANY NAME _____

PERSON IN CHARGE _____

T. _____

MOBILE _____ E. _____

DATE _____

Signature



ADVERTISING ON HELEXPO VEHICLES

PRICE LIST

DESCRIPTION

● Decal transfers along the vehicle perimeter

Further promotion is possible by placing your logo on the perimeter of the three small electric vehicles which are used during the exhibition to transport materials, VIP guests, executives, etc., throughout the TIF Exhibition Premises.

Cost	Selection
ALL 3 TOGETHER 1,000.00 €	<input type="checkbox"/>
EACH 334.00 €	<input type="checkbox"/>



DIMENSIONS	A2 VEHICLE 1) SIDE 45 x 20cm (TWICE) 2) REAR 100 x 20cm A3 VEHICLE 1) SIDE 45 x 20cm (TWICE) 2) REAR 110 x 24cm	A1 VEHICLE 1) SIDE 45 x 20cm (TWICE) 2) REAR 93 x 40cm
------------	--	---

Please mark with a (✓) the box corresponding to the advertising spaces you would like. For an advertisement to be printed, it has to be delivered in digital form. The advertising order and the file (300dpi, PDF/EPS/TIFF/JPEG format) have to be sent at least 25 days before the opening of the event.

All prices above are net 24%, VAT is added

POSTING ON TIF-HELEXPO FACEBOOK ACCOUNT

500.00 €

This includes one post chosen by the client (e.g., site, banner, etc.) for 10 calendar days before, during and after the exhibition event. N.B. THE PROFILE OF TIF HELEXPO has more than 41,500 friends.

Please mark with a (✓) the box corresponding to the advertising spaces you would like. For an advertisement to be printed, it has to be delivered in digital form. The advertising order and the file (300dpi, PDF/EPS/TIFF/JPEG format) have to be sent at least 25 days before the opening of the event.

All prices above are net 24%, VAT is added

COMPANY NAME

PERSON IN CHARGE

T. _____

MOBILE _____ E. _____

DATE _____

Signature



ADVERTISING THROUGH TIF HELEXPO FREE WI FI

Visitors and exhibitors demand top quality Internet access. They expect a fast and safe WiFi connection when they use their mobile phone, tablet or computer. TIF HELEXPO's high-speed network provides just that and now offers much more: advertisements shall appear to all those using the wireless network on the premises.

- You can advertise your company or products implementing real time campaigns.
- You can promote yourselves on visitors' and participants' mobile devices quickly in a direct manner.
- Advertising can be feature images, text or even video and it appears when users are on line.



ADVERTISING - DESCRIPTION

	Cost	Selection
<ul style="list-style-type: none">• Three advertising positions	500.00 € Per position	Position A' <input type="checkbox"/> Position B' <input type="checkbox"/> Position C' <input type="checkbox"/>

Please mark with a (✓) the boxes corresponding to the advertising positions you would like.

All prices above are net 24%, VAT is added

COMPANY NAME

PERSON IN CHARGE

T. _____

MOBILE _____ E. _____

DATE _____

Signature



INFORMATION: KYRIAKOS TSANTEKIDIS, T. +302310 291274, M: +306932541575 - E:kt@helexpo.gr

ORDER FORM

ADVERTISING ON VISITORS' TICKETS & THE GROUND PLAN

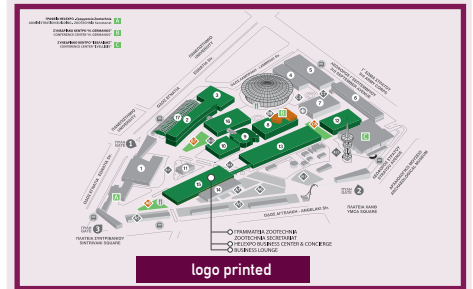
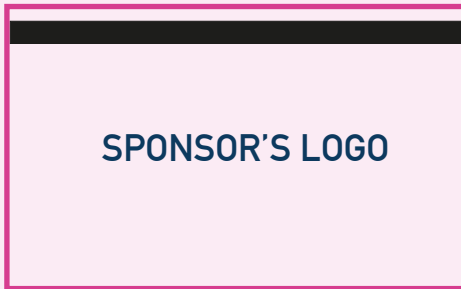
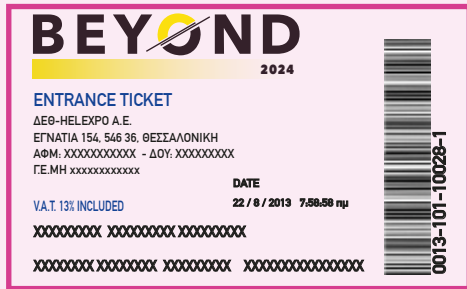

Logo printed on the flip side of visitors' tickets.
Ticket dimensions: 8.5 x 5.5cm; for an advertisement to be printed it needs to be sent in digital form.
The advertisement order and the 300dpi file (PDF/EPS/TIFF/JPEG format) must be sent at least 25 days before the opening of the event

Logo printed on side A of the floor plan and reference to the company on side B of the floor plan. The floor plan dimensions are 21cm x 29.7cm in digital form. The advertisement order and the 300dpi file (PDF/EPS/TIFF/JPEG format) must be sent at least 25 days before the opening of the event.

Space

	Cost	Selection
Logo printed on the flip side of visitors' tickets	3,000.00 €	<input type="checkbox"/>
Logo printed on sides A and B of the floor plan	1,500.00 €	<input type="checkbox"/>

ADVERTISING PROMOTION WITH DISTRIBUTION OF PRINTED MATERIAL

It is possible to have printed material distributed to exhibitors outside their stands and anywhere within Exhibition Centre. Printed material is distributed by the staff of the company being advertised or appointed by the company advertised.

Printed material distributed within the exhibition centre per distribution point-person	1,000.00 €	<input type="checkbox"/>
---	------------	--------------------------

Οι παραπάνω τιμές επιβαρύνονται με Φ.Π.Α. 24%

COMPANY NAME

PERSON IN CHARGE

T. _____

MOBILE _____ E. _____

DATE _____

Signature

BEYOND

TECH
FOR
PEOPLE

INNOVATION ARENA

UNLOCK OPPORTUNITIES

GROW YOUR COMPANY

Being in the focal point
of innovation



EXPERIENCE

the 3 day exhibition
& 2 day conference



BUILD YOUR NETWORK

Meeting the most powerful
stakeholders of the tech industry



PARTICIPATE

in the event where
"entrepreneurship" is highly celebrated



25-27
APRIL
2024

THESSALONIKI
INTERNATIONAL EXHIBITION
& CONGRESS CENTER

HOSTED BY:



HELEXPO



BEYOND



NATIONAL INSTITUTION FOR THE ORGANIZATION OF EXHIBITIONS,
CONFERENCES AND CULTURAL EVENTS

Head Office: Thessaloniki International Exhibition Center
154, Egnatia str. - GR 546 36 Thessaloniki - Greece
T.: +30 2310.291111

Athens Office: HELEXPO MAROUSSI
39, Kifissias Ave. - GR 151 23 Marousi - Greece
T.: +30 210.6168888

www.helexpo.gr